WISHING and WAITING for LOVE

Lyric by
GRANT CLARKE
Music by
HARRY AKST

M. WITMARK & SONS
NEW YORK
Printed in U.S.A.

OPERATIC EDITION

Ukulele Acc.

First National
VITAPHONE Pictures

Theme Song from
FIRST NATIONAL'S VITAPHONE PICTURE
ALICE WHITE
in
BROADWAY BABIES

M935S
1313

Ah Sweet Mystery Of Life — Song
When Irish Eyes Are Smiling — Song
Gypsy Love Song — Song
Smilin' Through — Song
Mother Machree — Song
Grateful O Lord Am I — Sacred Song
Dear Little Boy Of Mine — Song
Lamplit Hour — Song
Can't Yo Heah Me Callin' Caroline — Song
Across The River — Song
Let The Rest Of The World Go By — Song
I'll Forget You — Song
It Was For Me — Sacred Song
Ma Little Sunflower Good Night — Song
My Rosary For You — Song
Thou Art My God — Sacred Song
There's A Long, Long Trail — Song
I Come To Thee — Sacred Song
Kiss Me Again — Song
Mammy's Little Kinky Headed Boy — Song
Teach Me To Pray — Sacred Song
The Sunshine That Fills My World — Song
God Shall Wipe Away All Tears — Sacred Song
My Wild Irish Rose — Song
Evening Brings Rest And You — Song
Sunrise And You — Song
Dear Heart What Might Have Been — Song
Where The River Shannon Flows — The 109th Swanee River — Song

All THESE Songs and more are in OUR CATALOG SONG LAND

61 Pages each like THIS

sent FREE on request

Enclose 5 Cents in stamps for mailing

Song Lovers *the* World Over Know

This TRADE MARK

It Represents *The BEST* There Is

In BEAUTIFUL BALLADS

(SACRED — SECULAR) Solos - Duets - Trios - Quartets

They can be played on Piano or Organ
Ideal for the Home - Concert and Church

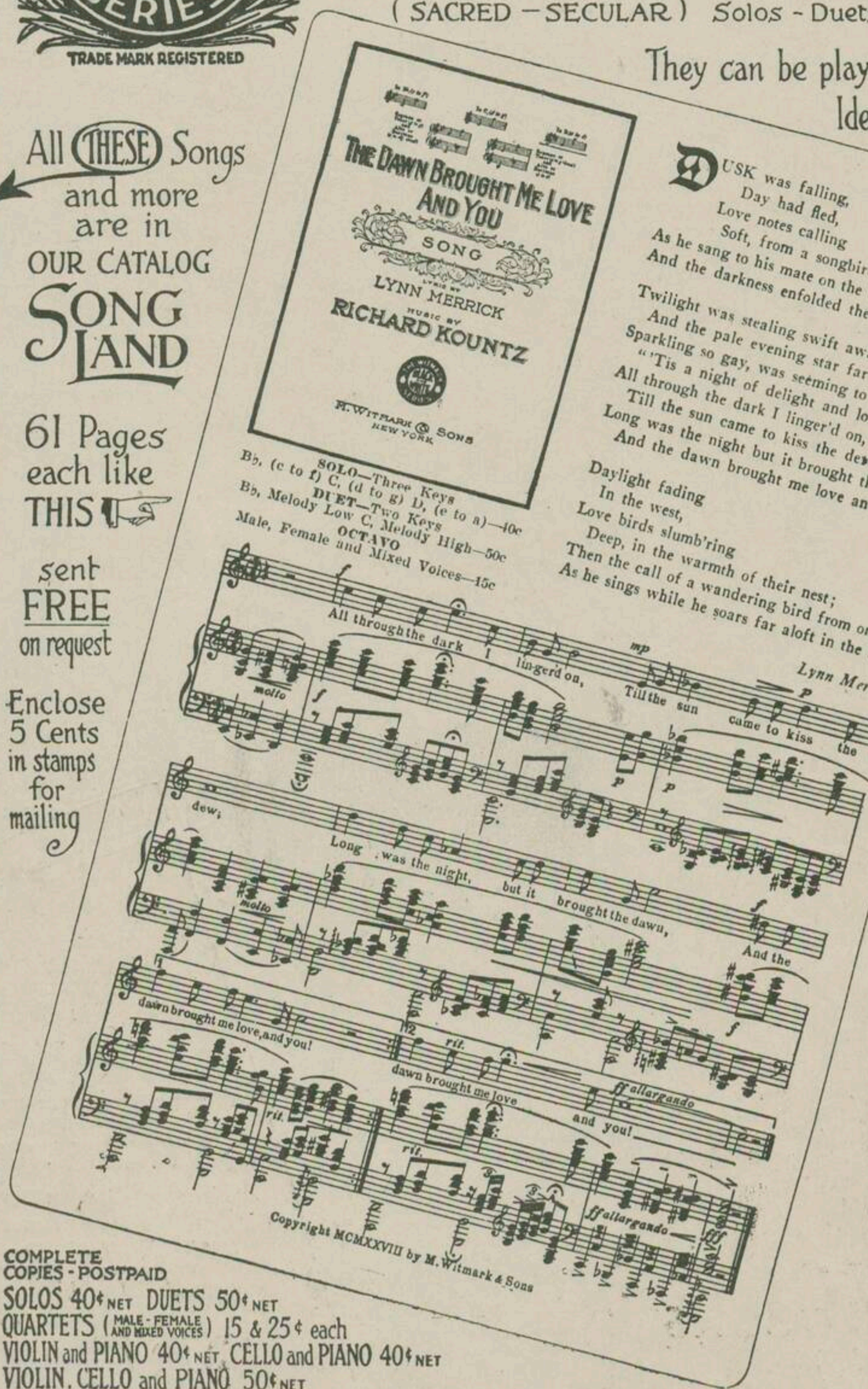

If You Love a Good Ballad (*Sacred or Secular*) Send for This Booklet

61 COMPLETE POEMS Each a Gem

COMPLETE COPIES - POSTPAID
SOLOS 40¢ NET DUETS 50¢ NET
QUARTETS (MALE - FEMALE AND MIXED VOICES) 15 & 25¢ each
VIOLIN and PIANO 40¢ NET CELLO and PIANO 40¢ NET
VIOLIN, CELLO and PIANO 50¢ NET

Can be had wherever Music is sold or of the Publishers ~
M. WITMARK & SONS · DEPT. W · 1650 BROADWAY NEW YORK

Who Knows ? — Song
In A Little Town Near By — Song
Closer Still With Thee — Sacred Song
Mother O' My Mother — Song
Sorter Miss You — Song
Shine O Holy Light — Sacred Song
The Silent Voice — Sacred Song
Resignation — Song
Honey If Yo' Only Knew — Song
Asleep In The Deep — Song
Just An Ivy Covered Shack — Song
Comfort Ye One Another — Sacred Song
My Jean — Song
My Hour — Song
In The Garden Of My Heart — Song
Oh Lord Remember Me — Sacred Song
Watching The World Go By — Song
That Wonderful Mother Of Mine — Song
Just Been Wond'ring All Day Long — Song

Wishing And Waiting For Love

Ukulele in C
A D F♯ B
Tune Uke thus when used with Piano

Lyric by
GRANT CLARKE

Music by
HARRY AKST

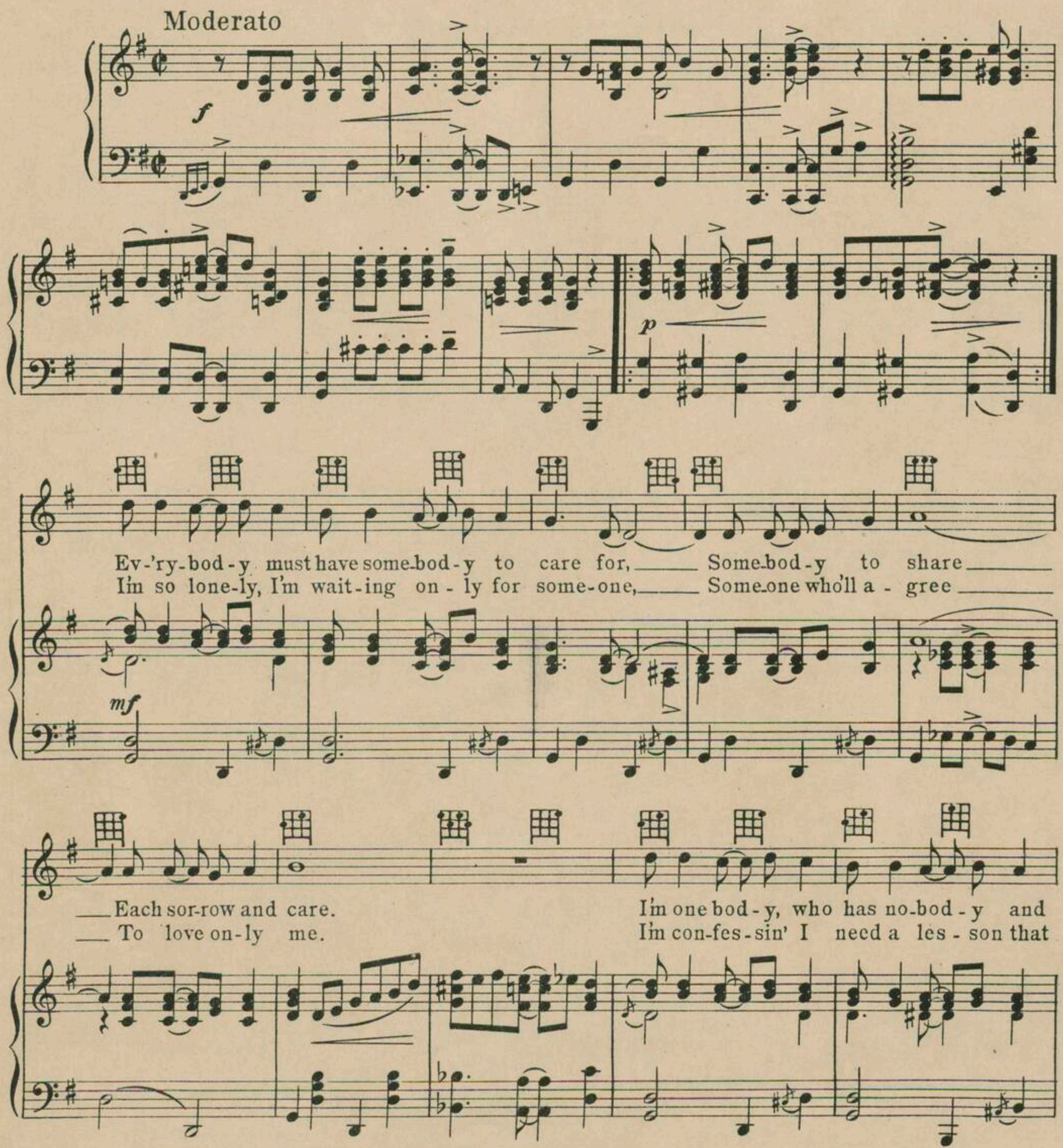

Copyright MCMXXIX by M. Witmark & Sons
International Copyright Secured
ALL RIGHTS RESERVED
INCLUDING PUBLIC PERFORMANCE FOR PROFIT

8699
M.W. & Sons 17419-3

there-fore _____ I ask you, does-n't it seem strange That my luck does-n't change?
will be _____ The sort of thing for which I crave, No won-der now I rave:

REFRAIN

I'm al-ways 'round by my own-some, I'm miss-in' kiss-in' and want some,

p-f

I'm get-tin' ner-vous wish-ing and wait-ing for love. I'm gon-na steal it from

some-one,___ I feel like tak-in' it from-one,___ I get the fidg-ets

M.W.& Sons 17419-3

IF YOU ARE INTERESTED IN
OCTAVO MUSIC
NOVELTIES OF ALL KINDS
TWO THREE AND FOUR PART SONGS
ARRANGED FOR MALE, FEMALE AND MIXED VOICES

SEND FOR CATALOG 1

INCLUDING
UNISON, TWO, THREE THE WITMARK SCHOOL EDITION AND FOUR PART SONGS
SACRED SECULAR
OVER 2000 NUMBERS LISTED · SENT FREE ON REQUEST

wish-ing and wait-ing for love. I bought a gown, fin-est in town, It cost me

most of my dough, I looked my best when I got dressed, Then I had no place to go.

I'm al-ways 'round by my own-some, I'm miss-in' kiss-in' and want-some, I'm grow-in' old-er,

1 2

wish-ing and wait-ing for love. love.

M.W. & Sons 17419 - 3

IF YOU ARE INTERESTED IN
ENTERTAINMENTS
PLAYS OPERETTAS
SENT FREE

SEND FOR CATALOG 2

AMATEUR
MINSTRELSY
SONGS JOKES MONOLOGS
ON REQUEST

Ah Sweet Mystery Of Life — Song
When Irish Eyes Are Smiling — Song
Gypsy Love Song — Song
Smilin' Through — Song
Mother Machree — Song
Grateful O Lord Am I — Sacred Song
Dear Little Boy Of Mine — Song
Lamplit Hour — Song
Can't Yo Heah Me Callin' Caroline — Song
Across The River — Song
Let The Rest Of The World Go By — Song
I'll Forget You — Song
It Was For Me — Sacred Song
Ma Little Sunflower Good Night — Song
My Rosary For You — Song
Thou Art My God — Sacred Song
There's A Long, Long Trail — Song
I Come To Thee — Sacred Song
Kiss Me Again — Song
Mammy's Little Kinky Headed Boy — Song
Teach Me To Pray — Sacred Song
The Sunshine That Fills My World — Song
God Shall Wipe Away All Tears — Sacred Song
My Wild Irish Rose — Song
Evening Brings Rest And You — Song
Sunrise And You — Song
Dear Heart What Might Have Been — Song
Where The River Shannon Flows — The Irish Swanee River — Song

THE WITMARK BLACK AND WHITE SERIES
TRADE MARK REGISTERED

Song Lovers the World Over Know
This TRADE MARK
It Represents The BEST There Is
In BEAUTIFUL BALLADS
(SACRED - SECULAR) Solos - Duets - Trios - Quartets

They can be played on Piano or Organ
Ideal for the Home - Concert and Church

All THESE Songs and more are in OUR CATALOG SONG LAND

61 Pages each like THIS

sent FREE on request

Enclose 5 Cents in stamps for mailing

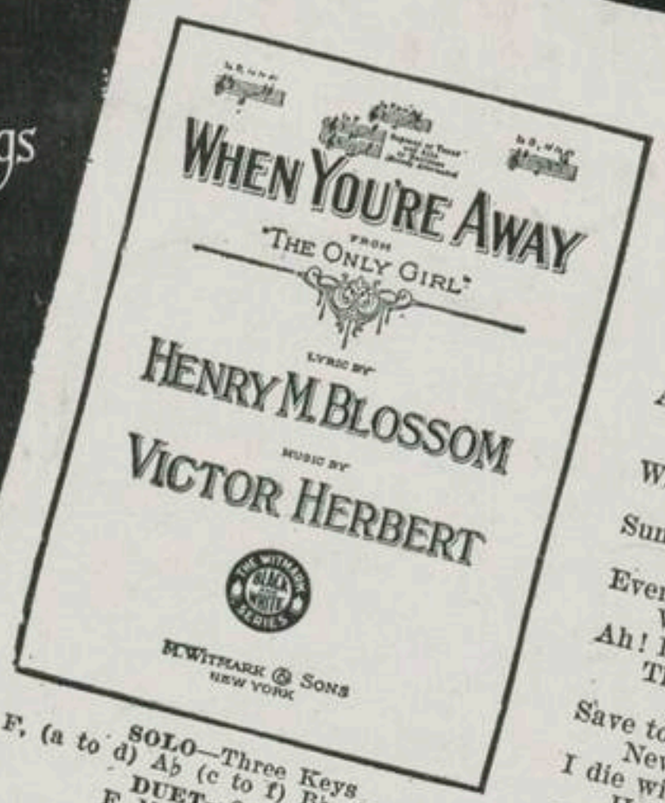

SOLO—Three Keys
F, (a to d) A♭ (c to f) B♭, (d to g)—
DUET—One Key
F, Melody Alternates
QUARTETS
Male and Mixed Voices—15c

THOUGH time may let us sometimes forget,
Until, with but a sigh,
The mem'ries of a passionate love
Turn ashen cold and die.
For me there still can be but you!
Come weal or woe, my love is true!
Ah! dear one, if you only knew
My heart when you're away.
When you're away, dear, how weary the lonesome hours!
Sunshine seems gray, dear! The fragrance has left the flow'rs!
Ever I hear you, in seeming,
Whisp'ring soft love words to me!
Ah! If I knew 'twere but dreaming! Ne'er to be!
Then when you're near me,
There's naught that I strive to do,
Save to endear me more fondly, my love, to you!
Never again let us part, dear!
I die without you, mine own!
Hold me again to your heart!
I love you alone!
Love you, mine own!
Love you alone!

Henry Blossom.

With much expression
Slower
When you're a - way, dear, how wear - y the lone - some hours!
Sun - shine seems gray, dear! The frag - rance has left the flow'rs!
Ev - er I hear you, in seem - ing, Whisp - ring soft love-words to me!

Copyright MCMXIV by M. Witmark & Sons

If You Love a Good Ballad (Sacred or Secular) Send for This Booklet

61 COMPLETE POEMS Each a Gem

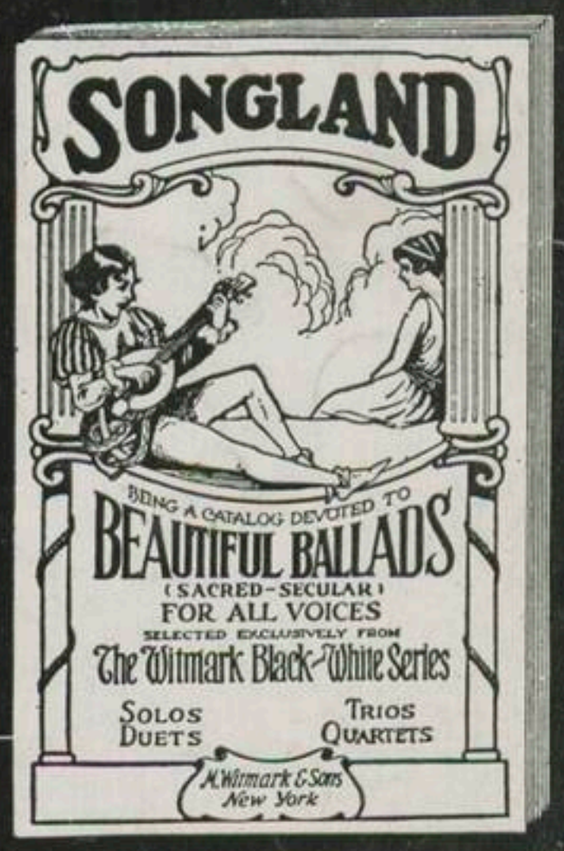

COMPLETE COPIES - POSTPAID
SOLOS 40¢ NET DUETS 50¢ NET
QUARTETS (MALE - FEMALE AND MIXED VOICES) 15 & 25¢ each
VIOLIN and PIANO 40¢ NET CELLO and PIANO 40¢ NET
VIOLIN, CELLO and PIANO 50¢ NET

Can be had wherever Music is sold or of the Publishers ~
M. WITMARK & SONS · DEPT. W · 1650 BROADWAY NEW YORK

Who Knows? — Song
In A Little Town Near By — Song
Closer Still With Thee — Sacred Song
Mother O' My Mother — Song
Sorter Miss You — Song
Shine O Holy Light — Sacred Song
The Silent Voice — Sacred Song
Resignation — Song
Honey If Yo' Only Knew — Song
Asleep In The Deep — Song
Just An Ivy Covered Shack — Song
Comfort Ye One Another — Sacred Song
My Jean — Song
My Hour — Song
In The Garden Of My Heart — Song
Oh Lord Remember Me — Sacred Song
Watching The World Go By — Song
That Wonderful Mother Of Mine — Song
Just Been Wond'ring All Day Long — Song